

Roofing and Sheet Metal RD Herbert & Sons

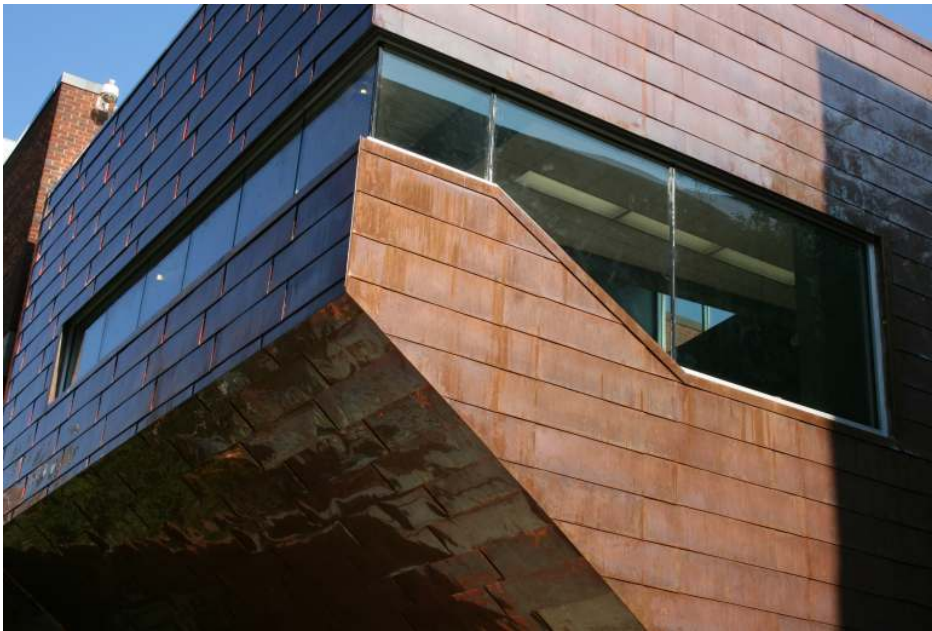

Portfolio :: Architectural Sheet Metal

University School of Nashville – Nashville, TN

**ADDRESS:**

2000 Edgehill Ave.
Nashville, TN 37212

ARCHITECT:

Manuel Zeitlin Architects
Nashville, TN

GENERAL CONTRACTOR:

American Constructors
PO Box 120129
Nashville, TN 37212

WALL SYSTEM:

16 oz Copper Flat Lock Panels

WALL AREA PROFILE:

1,325 square feet
New Construction

PROJECT INFORMATION:

University School of Nashville renovated & expanded Sperling Center Cafeteria to include additional after school program accommodations, new concessions for athletic events and seating for an additional 60 students. The mezzanine level offers casual seating for the upper class & connections to performing arts classes.

DETAIL:

The finished copper flat lock panels measure 13"x49" and run up the face of the building and turn back inside the first floor ceiling. This was a challenging structure due to the multiple angle changes, large windows and building height. RD Herbert & Sons also installed Una-Clad Flush seam panels around the skylight and a Firestone White EPDM roofing system on the addition.

